

Patient report

Bio-Rad DATE: 04/29/2019
D-10 TIME: 04:11 PM
S/N: #DJ4I016123 Software version: 4.20-2
Sample ID: 10469201
Injection date 04/29/2019 02:56 PM
Injection #: 5 Method: HbA1c
Rack #: --- Rack position: 5

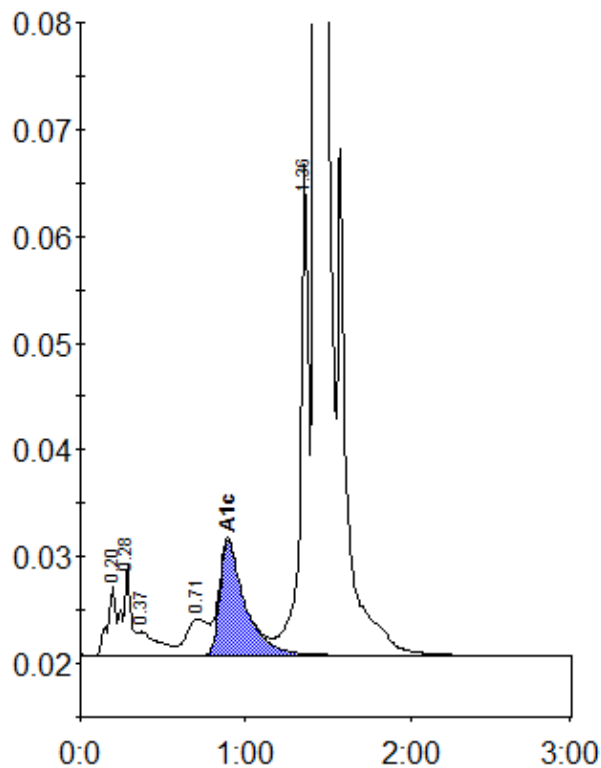

Peak table - ID: 10469201

Peak	R.time	Height	Area	Area %
A1a	0.20	6603	22864	0.8
A1b	0.28	8371	28861	1.0
Unknown	0.37	2201	19780	0.7
LA1c/CHb-1	0.71	3425	30795	1.1
A1c	0.89	10737	113913	5.6
P3	1.36	46022	163670	5.8
A0	1.43	767779	2450505	86.6
Total Area:		2830388		

Concentration:	%
A1c	5.6